

SCHOOL MATTERS



Week ending Friday 19th April 2024

www.poultonstchadsce.lancs.sch.uk

Headteacher: Mrs Nicole Bitsakaki

Tel: 01253 883639

Fortnightly newsletter of Poulton-le-Fylde, St Chad's CE Primary School

LOVE LEARNING. LOVE GOD. LOVE ONE ANOTHER.



Happy Summer term everyone!

I hope you all enjoyed a good rest over the Easter break. The children have come back to school this week very settled, well behaved and happy- they really are a joy to be around!

We have a fun summer term planned with Sports Days, trips and lots of other events planned. The Elmer Event is now on- please download the app and try to visit our St Chad's Elmer, SINHARAJA, in Coral Island. Thank you to Mrs Woodward for organising this with the children. (See more details below)

We would like to welcome Mr Harrod to our team as our new Groundsman, he has already met some parents and children in the mornings and is a welcome addition to our team. Our outdoor worship area- The Oasis- is coming on really nicely. We will be inviting a local artist to work with our children in painting some Biblical scenes, chosen by our Ethos Group.



*From,
Mrs Nicole Bitsakaki*

SUMMER UNIFORM

Girls- White open-neck short sleeve blouse or white polo shirt (+ logo) or Blue/white striped or checked dress.

Boys- White open-neck short sleeve shirt or white polo shirt (+logo)

SPORTS DAY

KS1- Monday 20th May, 1:30pm
Reserve Date- Tuesday 21st May,
10am

KS2- Thursday 23rd May, 1:30pm
Reserve Date- Thursday 6th June,
1:30pm



Designated Safeguarding Lead:
Mrs Bitsakaki

Deputy Safeguarding Leads:
**Mr Blackburn and
Mrs Woodward**

Governor Safeguarding Lead:
Rev Martin Keighley

Christian Value for Summer 1
Responsibility



Chinese Club

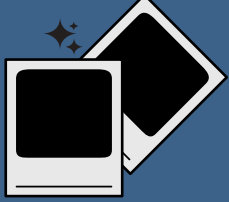

Cook stars
MAKING COOKING CHILD'S PLAY!

COOKING CLUB

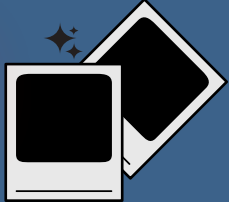



Elmer's Big Parade Blackpool!

Sinharaja



Coral Island

The Big Elmer Art Trail is now live until the 9th June. Please download the app through the website below, here you can vote for our very own sculpture 'Sinharaja' who is located in Coral Island. You can also discover the sculptures, collect rewards and track your trail steps with the pedometer.

Along with the app, a Elmer Shop will also be open on Victoria Street where you can buy a trail map, or some fabulous Elmer merchandise!

<https://www.elmerblackpool.co.uk/app/>



Summer Term Reminder



With us now entering the summer term, we would like to remind you that water bottles are a **must** in school.

As we prey for sun, hats and sun cream are also advised.

(Sun cream must be applied at home, or by your child in school)

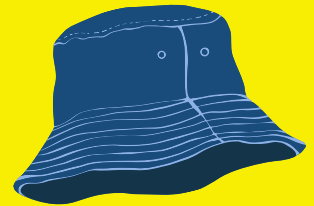
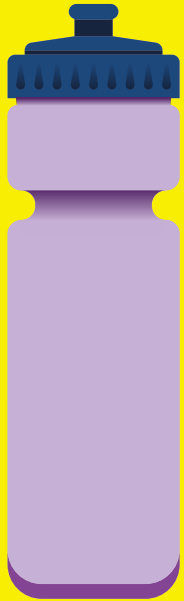

Earrings Reminder!

We are still getting a number of children with earrings in on PE days.

Please, if they can not remove them themselves, can plasters be provided to cover earrings during PE lessons.

ATTENDANCE

National Expectation for Attendance **94%**

School Target **96%**

Whole School Attendance is currently **94%**

Class Attendance currently

EYFS	92%
Year 1	95%
Year 2	93%

Year 3	95%
Year 4	95%
Year 5	96%
Year 6	94%

STARS AND LEARNERS OF THE WEEK

WEEK ENDING 22ND MARCH

STARS OF THE WEEK

Thomas M.
George G.
Freddie C.
Flynn A.
Alexander P.
Lucien
Sienna
Benjamin

LEARNERS OF THE WEEK

Ellie B.
Mabel
Matthew J.
Georgia B.
Harrison H-H
Luka
Ruby
Madeleine

TEACHER OF THE WEEK

Mr Cross

SUPPORT STAFF OF THE WEEK

Miss Rodgers

TIDY CLASSROOM

KS1
EYFS

KS2
Year 6



HOUSE POINT WINNERS Blue Elephants!

WEEK ENDING 28TH MARCH

STARS OF THE WEEK

Angelina
Esme
Skylar
Angus
Summer
Erin
Louie
Archie

LEARNERS OF THE WEEK

Edie
Perla
Albie
Sienna
Samuel
Joey
Cameron
Theo

TEACHER OF THE WEEK

Mr Graham

SUPPORT STAFF OF THE WEEK

Miss Rodgers

TIDY CLASSROOM

KS1
Year 2

KS2
Year 3



HOUSE POINT WINNERS Green Snakes!



Well done!

Well done to Alice for achieving her Bronze Reading Award!

If you would like to take part in the Reading Challenges, then head over to Poulton Library where the lovely staff will guide you on how to take part.





WELL DONE! TO ALL THE STARS AND LEARNERS OF THE WEEK!



LOVE LEARNING. LOVE GOD. LOVE ONE ANOTHER.



TOPTENNIS COACHING

GROUP LESSONS



FROM AGE 4+

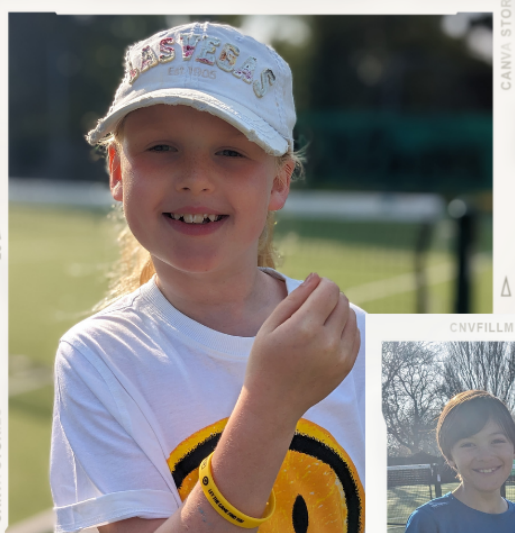

PRIVATE LESSONS



LEARN - PLAY - ENJOY



St Chad's Tennis Club, Poulton-le-Fylde

07789 956147

nick@toptenniscoaching.co.uk



BOOKINGS